
BACKROADS
DON'T GET LOST...



Logline

On a desolate backroad, a couple, broken from the loss of their child, protect a young girl from a cult. Pursued and subjected to brutal violence, the couple must defeat this evil to save the girl’s life.

The Story

Shattered by the tragic loss of their daughter Anna and Remy, embark on a journey to spread her ashes. Along the desolate backroads, they encounter a mute girl pursued by a deranged cult. As they delve deeper into the shadows, the cult's relentless pursuit is augmented as a malevolent demonic entity tests them physically, emotionally, and spiritually. The battle to save the girl becomes a quest for redemption through sacrifice. "Backroads" is a disturbing exploration of horror, survival, redemption, and rebirth.



SHOW CROSS


"ONE OF THE MOST PROVOCATIVE AND TERRIFYING THRILLERS OF THE YEAR!
★★★★!"
KELLY REILLY MICHAEL FASSBENDER
THEY WANTED TO GET AWAY FROM IT ALL. INSTEAD THEY FOUND...
EDEN LAKE


A BABADOOK


DEBERÍAN HABER IDO A LAS VEGAS
THE RITUAL


BACKCOUNTRY
COMING SOON
SURVIVE.


GIRL

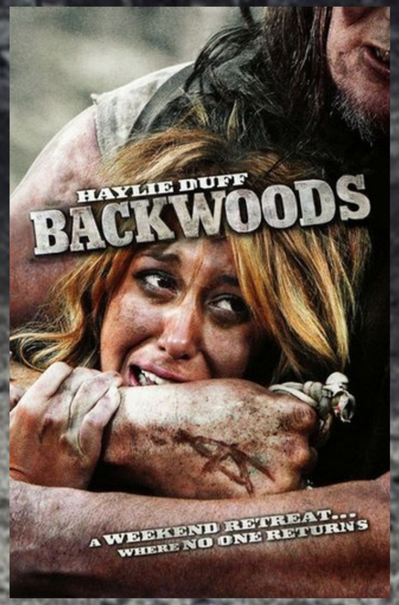
HAYLIE DUFF
BACKWOODS
A WEEKEND RETREAT... WHERE NO ONE RETURNS


CHOOSE YOUR PREY CAREFULLY
RUST CREEK

Character Bio: Remy

Age: 40

Remy is a loyal husband and a broken man, haunted by the loss of his daughter. Beneath his stoic demeanor lies quiet courage and a fierce drive to protect his family. Though burdened by guilt, his bravery and compassion shine through in the moments that matter most, making him a steadfast force of resilience in the face of despair.



Character Bio: Anna

Age: 35

Anna is a fiery and determined woman, driven by an unrelenting need to protect those she loves. Her red hair mirrors her fiery personality, with her fierce instincts often leading her to act decisively in the face of danger. Despite her aggressive exterior, Anna harbors deep grief over the loss of her daughter, which fuels her strength and resolve. She’s courageous, unyielding, and willing to do whatever it takes to survive and protect Tara.


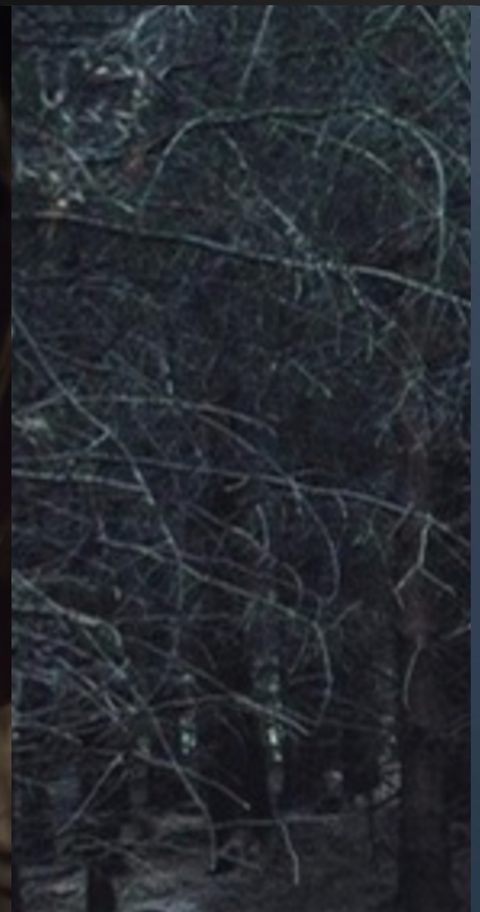

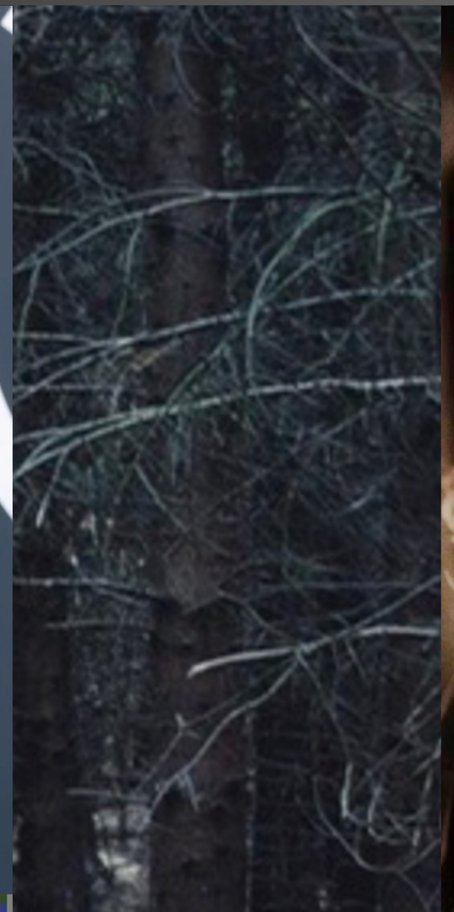


Character Bio: Tara

Age: Appears 9–12 years old

Tara is the angelic half of a demonic goddess, created to contain the light energy of a failed ritual. Quiet and enigmatic, she appears childlike but possesses immense untapped power. Her abilities manifest instinctively to protect Anna and Remy, her newfound parental figures. As the story unfolds, Tara's brutal, divine strength emerges, leading to a climactic transformation where she embodies the full force of her angelic nature.







Character Bio: Caleb

Age: 40

Caleb is a charismatic and cunning leader whose every word drips with conviction. Once a man of faith, his obsession with power twisted him into a vessel of darkness. After a failed ritual split the entity’s essence, Caleb became its demonic half, consumed by an unquenchable hunger to reclaim the angelic side trapped in Tara. Brutal, manipulative, and relentless, Caleb is a terrifying force, embodying the malevolent power he seeks to fully control.





































A WORD FROM OUR WRITER

Backroads is a dark story of redemption, loss, and triumph. Having spent much of my life orphaned and on the streets, I've faced the consuming power of darkness firsthand. This film is my attempt to personify that darkness and pit it against the redemptive strength of selfless love. By placing my characters in the worst imaginable situations, I aim to showcase the resilience of humanity and the power of choice. At its core, Backroads is a testament to the belief that even the greatest darkness must bow to the light.



www.3dollarfilms.com
contact3dollarfilms@gmail.com

A word to producers

Backroads is a story that’s raw, emotional, and full of heart—but it needs the right hands to bring it to life. With its minimal locations and tight, character-driven narrative, this project is built for a director who knows how to work smart, think big, and bring a bold vision to the table. It’s about creating something that feels real and hits hard, balancing the grit of guerrilla filmmaking with the soul of a story that sticks with you. If you’re ready to take on a project that’s challenging in the best way, we’d love for you to help us make Backroads a reality.

Backroads

Thank you



A Jae Taylor film